CAGE CHART Mercy (7TH) AT Corbin (13TH) DATE 3-19-82 1ST

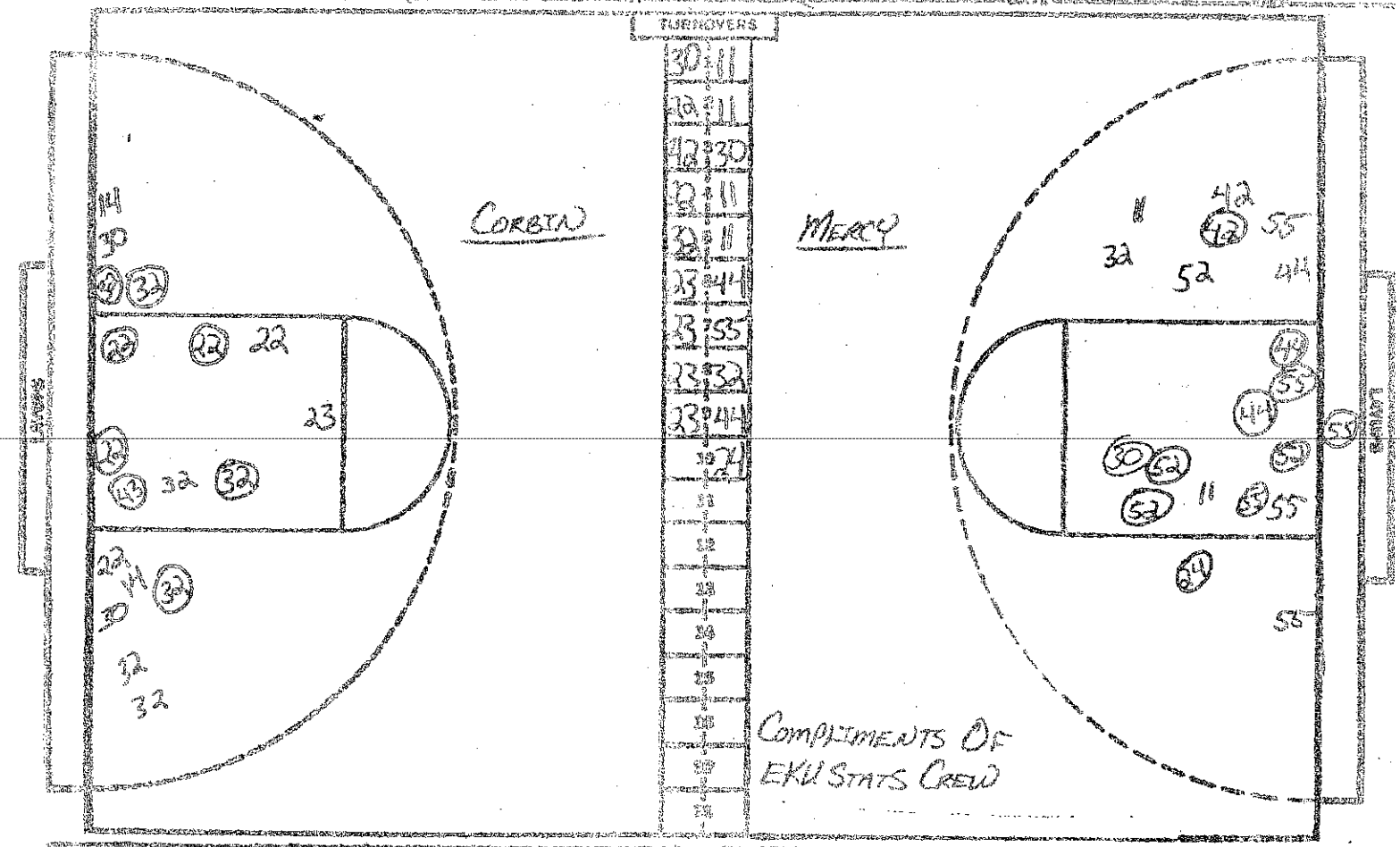

NO.	CORBIN	FG-FGA	FT-FTA	RB	F	TP	A
14	FRANCES HENSLEY	0-2	0-0	3	1	0	0
43	CYNDY EMRICH	1-2	2-2	1	3	4	1
22	MARGY SHELTON	3-6	5-6	5	1	11	0
32	TERESA HILL	4-7	2-2	1	0	10	1
30	CORLAN WELLS	0-2	3-4	1	0	3	1
23	DEBBIE FOLEY	0-1	0-0	0	1	0	0
		-	-				
		-	-				
		-	-				
		-	-				
		-	-				
		-	-				
		-	-				
		-	-				
TOTALS		8-20	12-14	11	6	28	3
PERCENTS		40.0	85.7	2	TEAM REBOUNDS (NOT IN TOTAL)		

NO.	MERCY	FG-FGA	FT-FTA	RB	F	TP	A
11	GLORIA MONTANO	0-2	0-0	1	3	0	1
24	CINDY DUMSTORF	1-1	0-0	2	0	2	1
52	JILL SANDER	3-4	0-0	1	0	6	1
44	GINA FELDKAMP	2-3	0-0	0	1	4	0
55	MARIA POSCHINSER	3-6	2-3	3	0	8	1
30	MADONNA TISCHENDORF	1-1	0-0	1	2	2	2
42	JULIE BARON	1-2	0-0	1	1	2	0
32	MARBLE WICKE	0-1	0-0	1	3	0	0
33	PAT SMITH	0-0	0-0	0	0	0	0
		-	-				
		-	-				
		-	-				
		-	-				
		-	-				
TOTALS		11-20	2-3	10	10	24	6
PERCENTS		55.0	66.7	1	TEAM REBOUNDS (NOT IN TOTAL)		

CORBIN

SCORE BY ~~[illegible]~~ Qtrs 8-20 = 28

MERCY 13-11 = 24

OFFICIALS: NANCY KEMPER & WAYNE BROWNING

ATTENDANCE: SESSION FIVE 3100 EST.

TECHNICAL - (MERCY BENCH)

GASOTTI & CO. • 320 21ST ST. • BOULDER, COLO. 80302

CAGE CHART Mercy (7TH) AT Corbin (13TH) DATE 3-19-82 WHT. Final

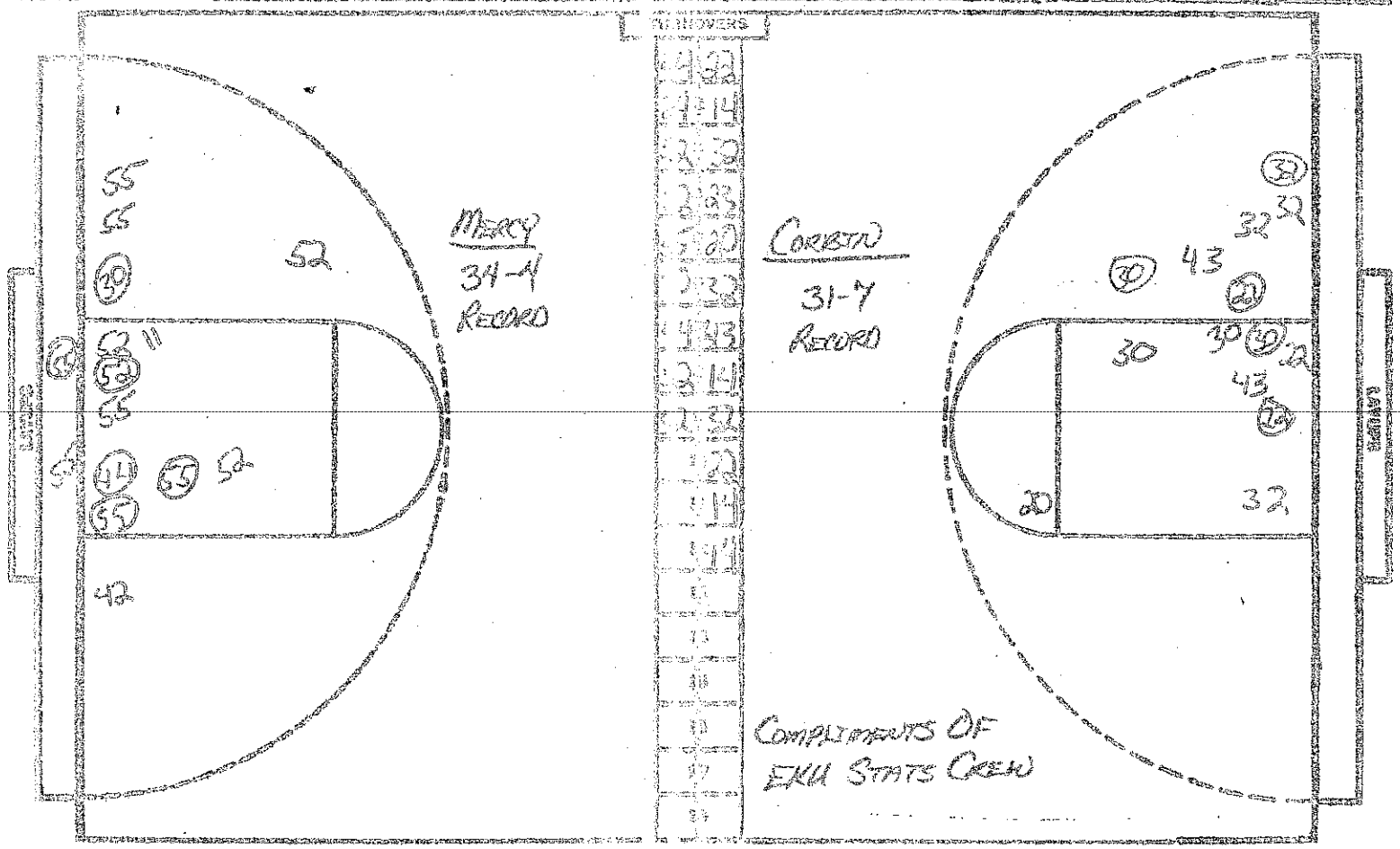

NO.	Mercy	FG-FGA	FT-FTA	RB	P	TP	A
11	Gloria Montano	0-2	6-6	3	4	6	
24	Cindy Dumstorf	1-1	0-0	3	1	2	
52	Jill Sander	4-7	2-4	4	2	10	
44	Gina Feldkamp	3-4	3-4	3	1	9	0
55	Maria Poschinger	6-13	7-9	7	1	19	
30	Madonna Tischendorf	2-2	0-0	2	4	4	
42	Julie Baron	1-3	0-0	1	1	2	0
32	Margie Wicke	0-1	0-0	1	5	0	1
33	Pat Smith	0-0	0-0	0	0	0	0
21	Nancy Faller	0-0	0-0	0	0	0	0
22	Pam Smith	0-0	0-0	0	0	0	0
		-	-				
		-	-				
		-	-	30			
	TOTALS	17-33	18-23	27	19	52	
	PERCENTS	51.5	78.3	2	TEAM REBOUNDS (NOT IN TOTAL)		

NO.	Corbin	FG-FGA	FT-FTA	RB	P	TP	A
14	Frances Hensley	0-2	2-4	3	2	2	1
43	Cindy Emrich	1-4	2-2	2	5	4	1
22	Margy Shelton	5-9	6-8	6	4	16	0
32	Teresa Hill	5-12	2-3	3	2	12	2
30	Corean Wells	2-6	5-6	5	0	9	1
23	Debbie Foley	0-1	0-0	0	3	0	0
20	Bev Chandler	0-1	1-2	0	2	1	2
12	Billie McKeehan	0-1	0-0	0	0	0	0
24	Leigh Hart	0-0	0-0	0	0	0	0
33	Patty Hill	0-0	0-0	0	0	0	0
35	Pam Helton	0-0	0-0	0	0	0	0
40	Janne Sasser	0-0	0-0	0	0	0	0
		-	-				
		-	-				
	TOTALS	13-36	18-25	19	18	44	7
	PERCENTS	36.1	72.0	3	TEAM REBOUNDS (NOT IN TOTAL)		

SCORE BY Qtrs.

Mercy
13-11-6-22 = 52

Corbin
8-20-7-9 = 44

OFFICIALS Nancy Kemper & Wayne Browning

Technical - (Mercy Bench)